

DISCOVER YOUR POTENTIAL

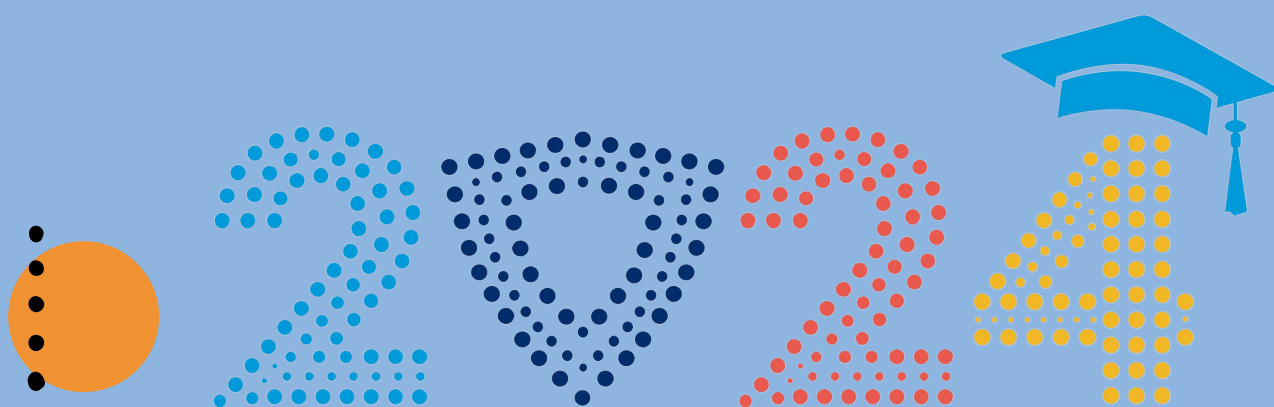

BEREN CAMPUS ORIENTATION

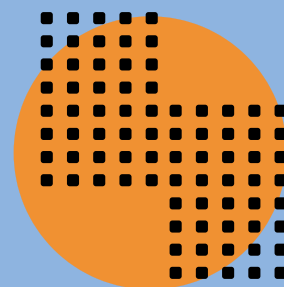

Monday, January 15 - Wednesday, January 17

WELCOME TO ORIENTATION

Putting "U" in YU

Dear New Yeshiva University Student,

Welcome to the start of an exciting chapter in your life! We are delighted for you to join the vibrant and dynamic community of Yeshiva University. As you embark on your journey with us, we invite you to "Discover your Potential" during Orientation.

Over the next few days, you will choose from a wide array of sessions tailored to your interests and aspirations. This personalized approach to put "U" in YU lets you shape your own path and explore the diverse academic, religious, extracurricular, and social opportunities available.

As you navigate the orientation program, you will not only be discovering your potential academically but also forging new connections and rekindling old friendships. Embrace this chance to meet new people who will enrich your life and provide a network of support throughout your time here. This is an opportunity to build lasting friendships and create memories that will accompany you on your journey to success.

Your academic journey at Yeshiva University is a foundation for the life you envision for yourself. As you frame your path during orientation, remember that your time here is not just about acquiring knowledge, but also about developing skills, values, and a sense of purpose. Our faculty, staff, and resources are here to guide and empower you to reach your full potential.

We believe in your potential to make a difference, and we are thrilled to witness the growth, achievements, and successes you will accomplish during your time at Yeshiva University. As you embark on this new chapter, remember to embrace every opportunity, stay curious, and nurture the relationships that will shape your journey.

**BEST WISHES,
THE OFFICE OF STUDENT LIFE TEAM**



JONATHAN SCHWAB
DIRECTOR



**STEPHANIE
SUGARMAN**
ASSISTANT DIRECTOR



SAM GELMAN
SENIOR MANAGER



ALANA REICHENBERG
SENIOR MANAGER

OPEN DURING ORIENTATION

Beit Midrash
7th Floor, 245 Lexington Ave

The Beit Midrash is always open and filled with students learning all day long!

Snack Bar
Lobby, 245 Lexington Ave

Enjoy a variety of treats to keep you energized!

Basketball Gym
11th Floor, 245 Lexington Ave

Tuesday, Jan. 16 & Wednesday, Jan. 17
3:00 pm - 9:00 pm

MONDAY

Time	Session
11:00 am - 4:00 pm	<p>Student Arrival and Move-in</p> <p>Brookdale Residence Hall, Schottenstein Residence Hall & 36th Street Residence Hall</p>
12:00 pm - 2:00 pm	<p>Lunch</p> <p>Koch Auditorium, 245 Lexington Avenue</p>
4:30 pm - 5:30 pm	<p>Libi B'Mizrach: Transitioning from the Holy Land to the Diaspora</p> <p>Koch Auditorium, 245 Lexington Avenue</p>
5:30 pm - 7:00 pm	<p>Dinner</p> <p>Koch Auditorium, 245 Lexington Avenue</p> <p>Words of welcome from Dr. Sara Asher, dean of the students. Learn about ways YU is invested in helping you develop personally, socially and intellectually.</p>

Slot	Time			
	7:00 am	Shacharit @ Adereth El 135 E 29th St, New York, NY 10016 Beit Midrash on seventh floor in 245 Lexington Ave is available for Shacharit.		
	9:30 am-10:45 am	Breakfast and Schedule Building Koch Auditorium, 245 Lexington Ave Put the “You” in YU and join the Office of Student Life to customize your orientation schedule. Pick from a plethora of options and craft your schedule based on your interests and needs. Need some guidance? Look out for an Orientation Leader who can answer any questions you may have.		
A	10:55 am-11:45 am	Sy Syms Academic Overview Room 101/102, 245 Lexington Ave	Academic Orientation for Stern College for Women (10:55 am - 12:15 pm) Mandatory for students not yet enrolled in classes. Others welcome! Room 420, 215 Lexington Ave	
B	11:50 am-12:30 pm	Healthy Relationships Koch Auditorium, 245 Lexington Ave	Staying Safe and Secure on Campus Room 101/102, 245 Lexington Ave	
	12:30 pm-1:20 pm	Lunch Koch Auditorium, 245 Lexington Ave		
C	1:25 pm- 2:15 pm	Healthy Relationships Koch Auditorium, 245 Lexington Ave	Staying Safe and Secure on Campus Room 101/102, 245 Lexington Ave	

DAY

Slot	Time			
D	2:25 pm - 3:15 pm	How 2 @ YU: Campus Tour Meet in the lobby of 245 Lexington Ave	Student Success Room 306, 245 Lexington Ave	Introduction to the Counseling Center Room 101/102, 245 Lexington Ave
	3:15 pm - 4:15 pm	Break Beit Midrash on the seventh floor of 245 Lexington Ave is available for Mincha.		Shiur Beit Midrash, Seventh Floor of 245 Lexington 3:20 pm - 3:55 pm
E	4:30 pm - 5:20 pm	Introduction to Library Services Heidi Steinberg Library, 245 Lexington Ave (Second Floor)		How 2 @ YU: Caf Hacks Room 101/102, 245 Lexington Ave
	5:30 pm - 6:15 pm	Dinner with Rabbi Dr. Ari Berman, President of Yeshiva University Koch Auditorium, 245 Lexington Ave		
	6:30 pm	Walking Groups Leave for the Empire State Building Meet in the Lobby of 245 Lexington Ave.		

Slot	Time			
	7:00 am	Shacharit @ Adereth El 135 E 29th St, New York, NY 10016 Beit Midrash on the seventh floor of 245 Lexington Ave is available for Shacharit.		
	9:30 am-10:00 am	Breakfast Koch Auditorium, 245 Lexington Ave		
F	10:00 am-10:50 am	Introduction to Library Services Heidi Steinberg Library, 245 Lexington Ave (Second Floor)		Katz Associate Programs Welcome Session Sixth Floor, 205 Lexington Ave
G	11:00 am-11:50 am	Designing Your Future: Careers, Jobs and Meaning Yagoda Commons, 215 Lexington Ave	How 2 @ YU: IT Troubleshooting Room 101/102, 245 Lexington Ave	
	12:00 pm - 1:00 pm	Lunch with the Office of Torah and Spiritual Life and Madrichot Koch Auditorium, 245 Lexington Ave		
H	1:10 pm - 2:00 pm	Designing Your Future: Careers, Jobs and Meaning Yagoda Commons, 215 Lexington Ave	Residence Life Room 101/102, 245 Lexington Ave	
I	2:10 pm - 3:00 pm	Residence Life Room 101/102, 245 Lexington Ave	Review of Course Selections/Registration Mandatory for all students not yet enrolled in classes--Sixth Floor, 215 Lexington Ave One-on-one review of the course schedules you have created, followed by registration.	

ESDAY

Slot	Time			
	3:00 pm - 4:45 pm	Break Beit Midrash on the seventh floor of 245 Lexington Ave is available for Mincha.		Shiur Beit Midrash, Seventh Floor of 245 Lexington 3:20 pm - 3:55 pm
J	5:00 pm - 6:00 pm	How 2 @YU: Caf Hacks Room 306, 245 Lexington Ave	How 2 @ YU: CampusGroups Room 101/102, 245 Lexington Ave	
	6:00 pm - 6:45 pm	Dinner Koch Auditorium, 245 Lexington Ave		
	6:50 pm	Walking Groups Depart for Knicks Game at Madison Square Garden Meet in the lobby of 245 Lexington Ave.		

HOW DO I LOG IN TO...

CampusGroups

1

Download the CampusGroups app.

iPhone



Android



2

Select "School Login" and select "Yeshiva University." The prompt will ask for your YU AD, which can be found on yu.edu/findid. Continue to follow the prompts.

3

You are all set! Browse the app to register for your Orientation sessions!

To log in on your laptop, head to yeshiva.campusgroups.com and repeat Step #2.

EMPIRE STATE BUILDING

TUESDAY, JANUARY 16

WALKING GROUPS DEPART FROM 245 LEX LOBBY AT 6:30 PM

REGISTER BELOW OR ON CAMPUSGROUPS



KNICKS VS. ROCKETS

WEDNESDAY, JAN. 17

MADISON SQUARE GARDEN



Register Below or on CampusGroups



WILF

Subway Groups Leave
Belfer Hall at 6:15 PM

**GAME STARTS
AT 7:30 PM**

BEREN

Walking Groups Leave
245 Lexington at 6:50 PM



Yeshiva University
Office of Student Life